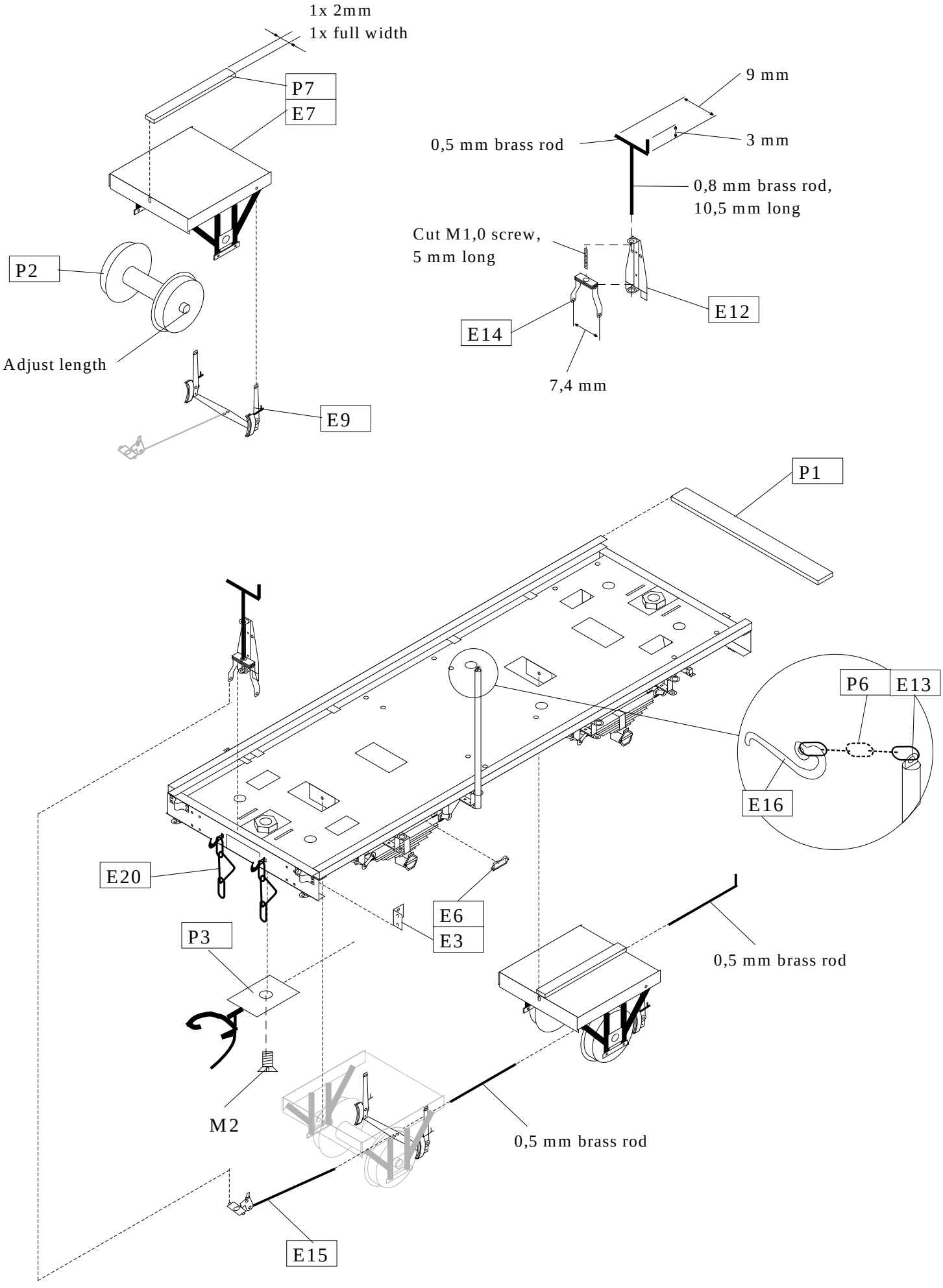Exploded view 3